

Flöte

Morgen Kinder wird's was geben

5

Flöte

Alle Jahre wieder

Feliz Navidad

Flöte

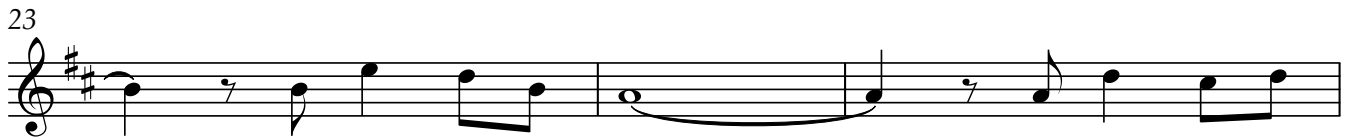

Flöte

Hark, the Herald Angels sing

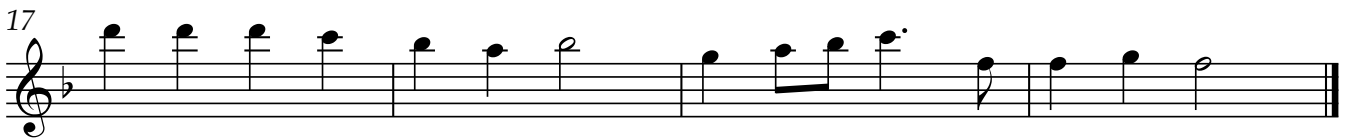

Flöte

Ich steh an deiner Krippen hier

Flöte

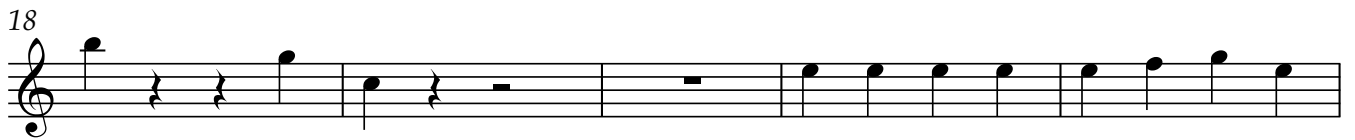

Flöte

Jingle Bells

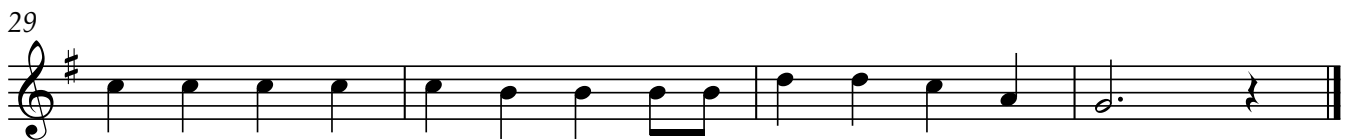

Flöte

Joy to the world

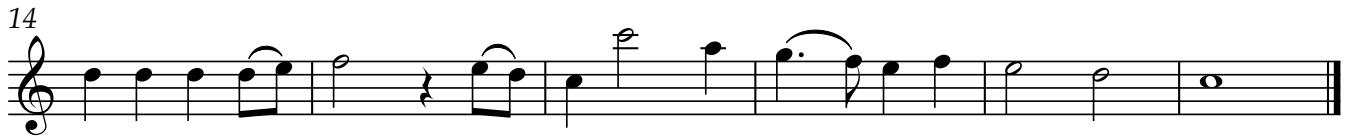
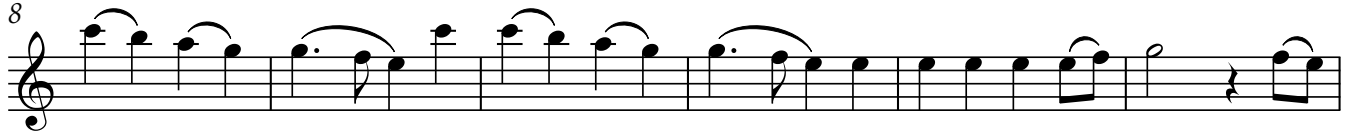

Flöte

Lasst uns froh und munter sein

Flöte

Last Christmas

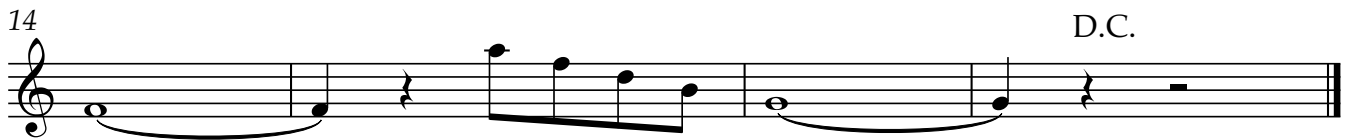
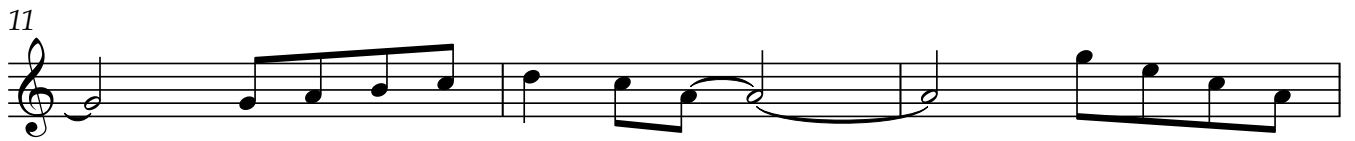
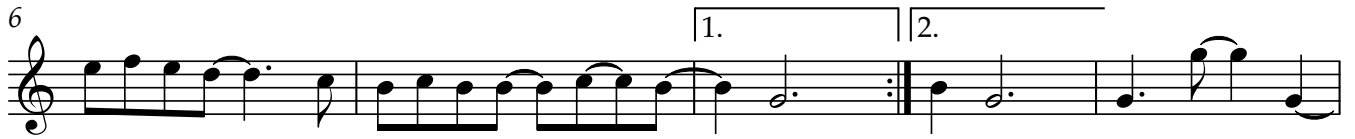

Flöte

Leise rieselt der Schnee

Flöte

Macht hoch die Tür

Flöte

Morgen kommt der Weihnachtsmann

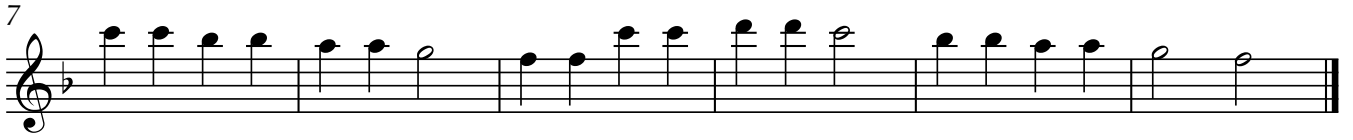

O Come, All Ye Faithful

Flöte

Flöte

O du fröhliche

Flöte

Rudolph, the red nosed reindeer

Stille Nacht

Flöte

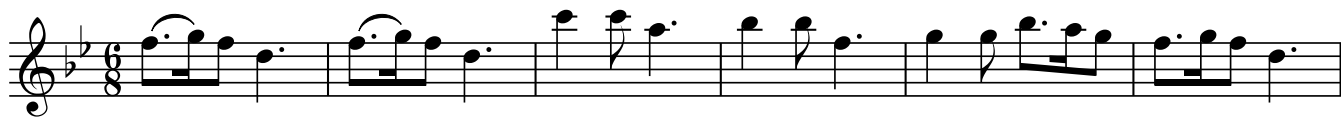

Flöte

The first nowell

Flöte

Tochter Zion

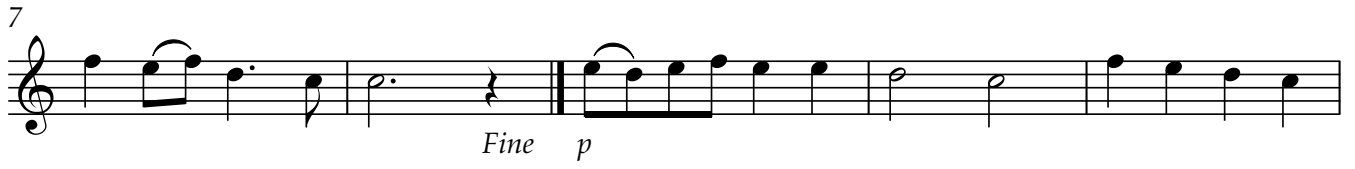

Vom Himmel hoch

Flöte

Flöte

We wish you a merry christmas

