

Euphonium

Macht hoch die Tür

Euphonium

Alle Jahre wieder

Euphonium

Feliz Navidad

Euphonium

Hark, the Herald Angels sing

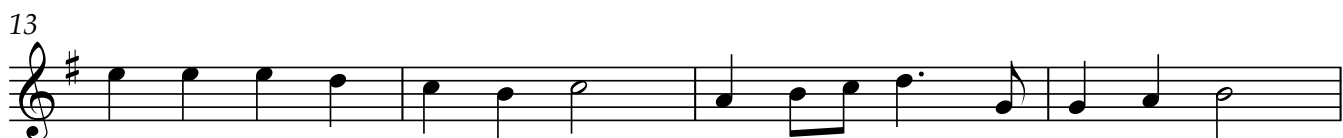

Euphonium

Ich steh an deiner Krippen hier

Euphonium

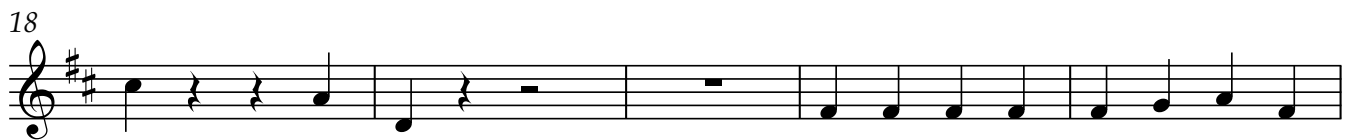

Euphonium

Jingle Bells

Euphonium

Joy to the world

Euphonium Lasst uns froh und munter sein

Euphonium

Last Christmas

Euphonium

Leise rieselt der Schnee

9

Euphonium Morgen Kinder wird's was geben

Euphonium Morgen kommt der Weihnachtsmann

Euphonium

O Come, All Ye Faithful

Euphonium

O du fröhliche

Euphonium Rudolph, the red nosed reindeer

Euphonium

Stille Nacht

7

Euphonium

The first nowell

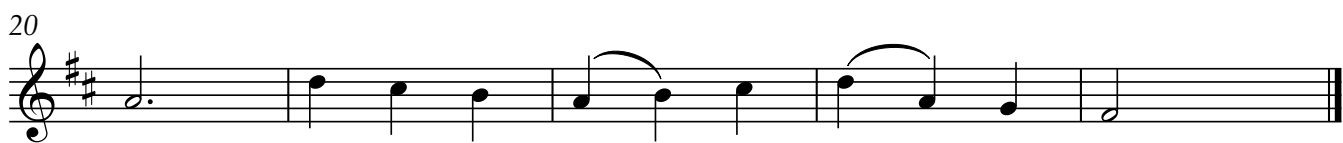
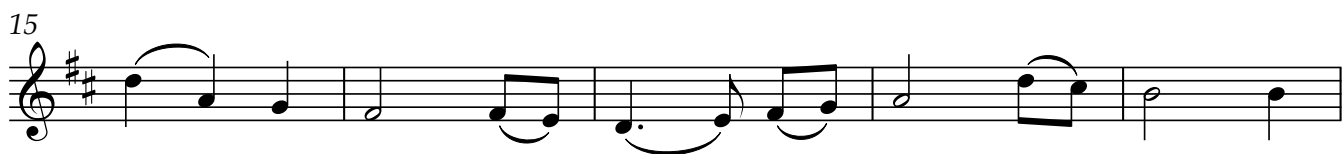

Euphonium

Tochter Zion

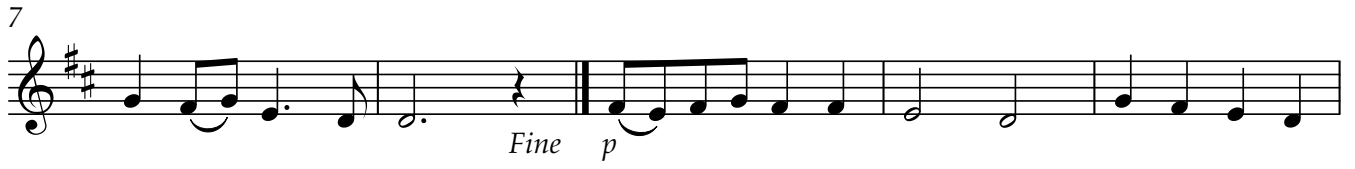

Euphonium

Vom Himmel hoch

5

Euphonium We wish you a merry christmas

